

# Public Document Pack

## Licensing Act 2003 Sub-Committee

Thursday, 1st August, 2019

4.30 pm

Conference Room 1 - Old Town Hall, Blackburn

---

### AGENDA

1. **Welcome and Apologies**
2. **Declarations of Interest**
3. **Edgworth Cricket Club Variation to Licence**  
**Edgworth Cricket Club variation to licence** **2 - 49**  
**Appendix 1.pdf**  
**Appendix 2.pdf**  
**Appendix 3.pdf**  
**Appendix 4.pdf**  
**Appendix 5.pdf**  
**Appendix 6.pdf**  
**Appendix 7.pdf**  
**Appendix 8.pdf**

Date Published: 24<sup>th</sup> July 2019  
Denise Park, Chief Executive

# Agenda Item 3

## DEPARTMENT OF ENVIRONMENT AND OPERATIONS

ORIGINATING SECTION: PUBLIC PROTECTION SERVICE

REPORT TO: LICENSING ACT 2003 PANEL

Date: 01/08/2019

TITLE : APPLICATION FOR A VARIATION TO A CLUB PREMISES CERTIFICATE -  
Edgworth Cricket Club, Bolton Road Turton Bolton BL7 0DL

1.	<b><u>PURPOSE OF REPORT</u></b>
1.1	For members to consider an application for a variation to a club premises certificate in respect of <b>Edgworth Cricket Club, Bolton Road Turton Bolton BL7 0DL.</b>
2.	<b><u>BACKGROUND</u></b>
2.1	The Licensing Act 2003 provides that the functions of the licensing authority (including its determinations) are to be taken or carried out by the Licensing Committee. The Licensing Committee may delegate these functions to sub-committees. The Council's constitution has been amended to incorporate this.
2.2	The Statement of Licensing Policy indicates how the licensing authority approaches its various functions.
2.3	Where under the provisions of the 2003 Act, there are no relevant representations on an application for the grant of a premises licence or club premises certificate or police objection to an application for a personal licence or to an activity taking place under the authority of a temporary event notice, these matters will be dealt with by officers.
2.4	The Licensing Committee will receive regular reports on decisions made by officers so that they maintain an overview of the general situation.
2.5	Each application that comes before this committee will be treated on its own merits, and this licensing authority will take its decision based upon: <ul style="list-style-type: none"><li>● The merits of the application</li><li>● The promotion of the four licensing objectives</li><li>● The policy of the licensing authority, a copy of which can be obtained from the Public Protection Service, Whitedove offices, Davyfield Road Depot, Davyfield Road Blackburn BB1 2LX.</li><li>● The guidance issued by the Secretary of State on April 2018 under section 182 of the Licensing Act 2003</li></ul>

<p><b>3</b></p> <p>3.1</p> <p>3.2</p>	<p><b><u>DETAIL</u></b></p> <p>An application has been made by Edgworth Cricket and Recreational Club in respect of the <b>Edgworth Cricket Club, Bolton Road Turton Bolton BL7 0DL</b> for a variation to the club premises certificate under the Licensing Act 2003 (Appendix 1).</p> <p>The variation sought is or a change to the plan of the premises to include an extension to the club house. The application also includes an extension to the sale of alcohol until 2a.m. Friday and Saturday.</p>
<p><b>4</b></p> <p>4.1</p> <p>4.2</p> <p>4.3</p> <p>4.4</p> <p>4.5</p> <p>4.6</p>	<p><b><u>CONSULTATION</u></b></p> <p>All responsible authorities have been consulted, advertisements have been displayed in accordance with the Act,</p> <p>There have been five objections received (Appendix 2 ,3, 4, 5 and 6). The objections have been raised under the prevention of crime and disorder and public nuisance objectives.</p> <p>No objections have been received from any of the other relevant authorities.</p> <p>Further conditions have been agreed with responsible authorities (Appendix 7 and 8). It has been determined that all objections from the public and relevant comply with Section 35(6) Licensing Act 2003</p> <p>The applicant was given notice under Regulation 7(1)(d) Licensing Act 2003 (Hearings Regulations) 2005.</p> <p>The required documents in accordance with Column 3, Schedule 3 have accompanied the Notice of Hearing in accordance with Regulation 7 Licensing Act 2003 (Hearings Regulations) 2005.</p>
<p><b>5</b></p> <p>5.1</p>	<p><b><u>POLICY CONSIDERATIONS</u></b></p> <p><b><u>TRADING HOURS</u></b></p> <p>This Policy recognises that longer and more flexible licensing hours can contribute to easing crime and disorder problems by ensuring that concentrations of customers leaving premises simultaneously are avoided thus helping to reduce friction at taxi ranks and private hire offices, fast food outlets etc.</p> <p>The Policy will not set fixed trading hours within any designated area though the Policy recognises that stricter conditions with regard to noise control will be necessary in more densely populated residential areas. Additional security measures may need to be considered on premises which remain open to the public after 3:00am. Each application will be judged on its merits with the discharging of the licensing objectives being paramount in every case.</p> <p>As a general presumption, applications for licences to sell alcohol for consumption on the premises (including club premises) who wish to open between 10 am and midnight Sunday to Thursday and 10 am to 1 am Friday and Saturday will have their licence granted - subject to the other persons to object and thereby require a</p>

	<p>hearing.</p> <p>Any premises wishing to open for longer hours, or where amplified music is to be a feature of the entertainment which is provided, will need to demonstrate specifically within their operating schedule, how they will discharge the Licensing Objectives.</p> <p>Applicants should be aware that there is no automatic presumption In favour of longer hours and all cases which are referred to the Licensing Committee the Committee will consider if the hours requested by the applicant undermine the licensing objective. Where the Committee concludes that they do, the Committee may reject the application, or impose conditions and/or grant the licence with permitted hours which are different to those requested.</p> <p>In the interests of reducing crime, disorder and anti-social behaviour, the Council will prefer applications for public houses, nightclubs and registered clubs that demonstrate in their operating schedules a responsible approach to alcohol sales by ending such sales some time before the premises themselves are closed ('drinking-up time'). There is no obligation on the holder of a premises licence or club premises certificate to remain open for the entire period permitted by his licence or certificate.</p>
<p><b>6</b></p> <p>6.1</p> <p>6.2</p> <p>6.3</p> <p>6.4</p>	<p><b><u>THE THE LICENSING ACT 2003</u></b></p> <p>The Licensing Act 2003 requires you to have regard to the representations, and take such of the steps as you consider necessary for the promotion of the licensing objectives.</p> <p>The steps you take are (a) to modify the conditions of the licence and/or to reject the whole or part of the application to vary the licence.</p> <p>The conditions of the licence are modified if any of them are altered or omitted or any new condition is added.</p> <p>You cannot however restrict the hours of the sale of alcohol to less than those authorised under the current Justice's Licence by virtue of Paragraph 11 Schedule 8 Licensing Act 2003.</p>
<p><b>7</b></p> <p>7.1</p> <p>7.2</p> <p>7.3</p>	<p><b><u>LEGAL IMPLICATIONS ARISING FROM THE REPORT</u></b></p> <p>Members are reminded that they must follow the rules of natural justice and they are bound by the code of conduct for elected members in licensing applications.</p> <p>Members are reminded that they should have read or should hear all the facts prior to making a determination</p> <p>Members are reminded of the consideration they should give to the Human Rights Act 1998, in particular Article 1 – the right to peaceful enjoyment of possessions, Article 6 – the right to a fair hearing, Article 8 – respect for private and family life and Article 10 – the right to freedom of expression.</p>

<b>8</b>	<b><u>BACKGROUND PAPERS</u></b>
8.1	Appendices
8.2	Statement of Licensing Policy
8.3	The guidance issued by the Secretary of State on March 2015 under section 182 of the Licensing act 2003
8.4	The Licensing Act 2003.
<b>9</b>	<b><u>RECOMMENDATION</u></b>
9.1	That members consider the application for the variation of the Club Premises Certificate.
<b>10</b>	<b><u>WARDS AFFECTED</u></b>
10.1	The premises are situated in the Edgworth Ward. None of the ward councillors are members of this sub committee.
<b>11</b>	<b><u>CONTACT OFFICER</u></b>
11.1	Janet White
<b>12</b>	<b><u>DATE PREPARED</u></b>
12.1	23 July 2019

# APPENDIX 1

Application to vary a club premises certificate to be granted  
under the Licensing Act 2003

**PLEASE READ THE FOLLOWING INSTRUCTIONS BEFORE COMPLETING  
APPLICATION**

Before completing this form please read the guidance notes at the end of the form.  
If you are completing this form by hand please write legibly in block capitals. In all cases ensure  
that your answers are inside the boxes and written in black ink. Use additional sheets if necessary.  
You may wish to keep a copy of the completed form for your records.

*(Insert name of club)*  
club applies for a club premises certificate under section 84 of the Licensing Act 2003 for the  
premises named in Part I below

Club premises certificate number	CP 11041
----------------------------------	----------

**Part I – Club premises details**

Name of club		EDGEMETH CRICKET AND RECREATION CLUB	
Postal address of premises, if any, or if none ordnance survey map reference or description			
BARLOW MEMORIAL GROUND, BOLTON ROAD, EDGEMETH, BOLTON BL7 0AP			
Post town	BOLTON	Postcode	BL7 0AP
Telephone number (if any)			
E-mail address (optional)	markjames007@btinternet.com		

Name of person performing duties of a secretary to the club		Ms BETH MCGUINNESS	
Address of person performing duties of a secretary to the club			
329 BOLTON ROAD, EDGEMETH, BOLTON LANCS. BL7 0AW			
Post town	BOLTON	Postcode	BL7 0AW
Daytime contact telephone number (if any)	07767 298994		
E-mail address (optional)	markjames007@btinternet.com		

Part 2 - Applicant details

Daytime contact telephone number (if any)	07767 298994		
E-mail address (optional)	MARKJAMES007@BTINTERNET.COM		
Current postal address if different from premises address	329 BOLTON ROAD EDENWORTH BOLTON BL7 6AW.		
Post town	BOLTON	Postcode	BL7 6AW

(All lower case)

Part 3 - Variation

Please tick

Do you want the proposed variation to have effect as soon as possible?

Yes  No

If not when do you want the variation to take effect from?

DD	MM	YYYY

Do you want the proposed variation to have effect in relation to the introduction of the late night levy? (See guidance note 1)

Yes  No

Please describe briefly the nature of the proposed variation (Please see guidance note 2)

THE VARIATION IS TO COVER THE EXTENSION TO THE CLUBHOUSE, THE LOUNGE HAS BEEN EXTENDED TO PROVIDE GROUND FLOOR ADDITIONAL SEATING FOR CRICKET TEAS (APPROX 120sqm) SERVED BY ONE BAR (EXTENDED BY APPROX 4M). FIRST FLOOR ACCOMMODATES NEW CHANGING ROOMS/TOILETS INCLUDING FEMALE + UMPIRE FACILITIES. EXTENSION TO SERVING HOURS AT WEEKENDS WOULD BE FOR OCCASIONAL CLUB EVENTS, NOT USED EVERY WEEK.

Formatted: Expanded by 7.5 pt

Formatted: Expanded by 5.2 pt

Formatted: Expanded by 5.2 pt

Formatted: Expanded by 5.2 pt

Formatted: Expanded by 5.2 pt

Formatted: Expanded by 5.2 pt

Formatted: Expanded by 5.2 pt

Formatted: Expanded by 7.5 pt

If the club's proposed variation would mean that 5,000 or more people are expected to attend the premises at any one time, please state the number expected to attend

N/A.

\* PREMISES WOULD BE EXEMPT FROM LATE NIGHT LEVY AS A COMMUNITY SPORTS CLUB. (PLEASE CONFIRM)

Part 4 - Club Operating Schedule

Please complete those parts of the Club Operating Schedule which would be subject to change if this application to vary is successful.

What qualifying club activities do you intend to conduct on the club premises which will be affected by your application?

- | Provision of regulated entertainment (please read guidance note 3)  | Please tick all that apply          |
|---|-------------------------------------|
| a) plays (if ticking yes, fill in box A)  | <input type="checkbox"/>            |
| b) films (if ticking yes, fill in box B)  | <input type="checkbox"/>            |
| c) indoor sporting events (if ticking yes, fill in box C)   | <input checked="" type="checkbox"/> |
| d) boxing or wrestling entertainments (if ticking yes, fill in box D)                                       | <input type="checkbox"/>            |
| e) live music (if ticking yes, fill in box E)   | <input checked="" type="checkbox"/> |
| f) recorded music (if ticking yes, fill in box F)   | <input checked="" type="checkbox"/> |
| g) performances of dance (if ticking yes, fill in box G)  | <input checked="" type="checkbox"/> |
| h) anything of a similar description to that falling within (e), (f) or (g) (if ticking yes, fill in box H) | <input type="checkbox"/>            |

The supply of alcohol by or on behalf of a club to, or to the order of, a member of the club (if ticking yes, fill in box I)

The sale by retail of alcohol by or on behalf of a club to a guest of a member of the club for consumption on the premises where the sale takes place (if ticking yes, fill in box J)

In all cases complete boxes K, L and M



A

Plays Standard days and timings (please read guidance note 8)			Will the performance of a play take place <u>indoors or outdoors or both – please tick</u> (please read guidance note 4)	Indoors	<input type="checkbox"/>
Day	Start	Finish		Outdoors	<input type="checkbox"/>
Mon			<b>Please give further details here</b> (please read guidance note 5)	Both	<input type="checkbox"/>
Tue					
Wed			<b>State any seasonal variations for performing plays</b> (please read guidance note 6)		
Thur					
Fri			<b>Non standard timings. Where the club intends to use the premises for the performance of a play at different times from those listed in the column on the left, please list</b> (please read guidance note 7)		
Sat					
Sun					

**B**

<b>Films</b> Standard days and timings (please read guidance note 8)			<b>Will the exhibition of films take place indoors or outdoors or both – please tick</b> (please read guidance note 4)	Indoors	<input type="checkbox"/>
				Outdoors	<input type="checkbox"/>
				Both	<input type="checkbox"/>
<b>Day</b>	<b>Start</b>	<b>Finish</b>	<b>Please give further details here</b> (please read guidance note 5)		
Mun					
Tue					
Wed			<b>State any seasonal variations for the exhibition of film</b> (please read guidance note 6)		
Thur					
Fri			<b>Non standard timings. Where the club intends to use the premises for the exhibition of film at different times from those listed in the column on the left, please list</b> (please read guidance note 7)		
Sat					
Sun					

C

Indoor sporting events Standard days and timings (please read guidance note 8)			Please give further details here (please read guidance note 5)
Day	Start	Finish	
Mon	11.00	00.00	
Tue	11.00	00.00	State any seasonal variations for indoor sporting events (please read guidance note 6)
Wed	11.00	00.00	
Thur	11.00	00.00	Non-standard timings. Where the club intends to use the premises for indoor sporting events at different times from those listed in the column on the left, please list (please read guidance note 7)
Fri	11.00	00.00	
Sat	11.00	00.00	
Sun	12.00	00.00	

**D**

Boxing or wrestling entertainments Standard days and timings (please read guidance note 8)			Will the boxing or wrestling entertainment take place indoors or outdoors or both – please tick (please read guidance note 4)	Indoors	<input type="checkbox"/>
Day	Start	Finish		Outdoors	<input type="checkbox"/>
Mon			Please give further details here (please read guidance note 5)	Both	<input type="checkbox"/>
Tue					
Wed			State any seasonal variations for boxing or wrestling entertainment (please read guidance note 6)		
Thur					
Fri			Non-standard timings. Where the club intends to use the premises for the boxing or wrestling entertainment at different times from those listed in the column on the left, please list (please read guidance note 7)		
Sat					
Sun					

E

Live music Standard days and timings (please read guidance note 8)			Will the performance of live music take place Indoors or outdoors or both – please tick (please read guidance note 4)	
Day	Start	Finish	Indoors	Outdoors
Mon	11.00	00.00	<input type="checkbox"/>	<input type="checkbox"/>
Tue	11.00	00.00	<input type="checkbox"/>	<input checked="" type="checkbox"/>
Wed	11.00	00.00	Please give further details here (please read guidance note 5)	
Thur	11.00	00.00		
Fri	11.00	00.00	State any seasonal variations for the performance of live music (please read guidance note 6)	
Sat	11.00	00.00		
Sun	12.00	00.00	Non-standard timings. Where the club intends to use the premises for the performance of live music at different times from those listed in the column on the left, please list (please read guidance note 7)	

F

Recorded music Standard days and timings (please read guidance note 8)			Will the playing of recorded music take place indoors or outdoors or both – please tick (please read guidance note 4)	Indoors	<input type="checkbox"/>
Day	Start	Finish		Outdoors	<input type="checkbox"/>
Mon	11.00	00.00	Please give further details here (please read guidance note 5)	Both	<input type="checkbox"/>
Tue	11.00	09.00			
Wed	11.00	00.00	State any seasonal variations for the playing of recorded music (please read guidance note 6)		
Thur	11.00	00.00			
Fri	11.00	00.00	Non-standard timings. Where the club intends to use the premises for the playing of recorded music at different times from those listed in the column on the left, please list (please read guidance note 7)		
Sat	11.00	00.00			
Sun	12.00	00.00			

**G**

Performances of dance Standard days and timings (please read guidance note 8)			Will the performance of dance take place indoors or outdoors or both – please tick (please read guidance note 4)	Indoors	<input type="checkbox"/>
Day	Start	Finish		Outdoors	<input type="checkbox"/>
Mon	11.00	02.00	Please give further details here (please read guidance note 5)	Both	<input type="checkbox"/>
Tue	11.00	02.00			
Wed	11.00	00.00	State any seasonal variations for the performance of dance (please read guidance note 6)		
Thur	11.00	00.00			
Fri	11.00	00.00	Non-standard timings. Where the club intends to use the premises for the performance of dance at different times from those listed in the column on the left, please list (please read guidance note 7)		
Sat	11.00	00.00			
Sun	12.00	00.00			

**H**

<b>Anything of a similar description to that falling within (e), (f) or (g)</b> Standard days and timings (please read guidance note 8)			Please give a description of the type of entertainment that the club will be providing		
<b>Day</b>	<b>Start</b>	<b>Finish</b>	<b>Will this entertainment take place indoors or outdoors or both – please tick</b> (please read guidance note 4)	Indoors	<input type="checkbox"/>
Mon				Outdoors	<input type="checkbox"/>
Tue			<b>Please give further details here</b> (please read guidance note 5)		
Wed					
Thur			<b>State any seasonal variations for this entertainment</b> (please read guidance note 6)		
Fri					
Sat			<b>Non-standard timings. Where the club intends to use the premises for this entertainment at different times from those listed in the column on the left, please list</b> (please read guidance note 7)		
Sun					



I

Supply of alcohol Standard days and timings (please read guidance note 8)			Will the supply of alcohol be for consumption - please tick (please read guidance note 9)	On the premises	<input type="checkbox"/>
Day	Start	Finish		Off the premises	<input type="checkbox"/>
Mon	11.00	00.00	State any seasonal variations (please read guidance note 6)  OCCASIONAL OFF SALES ONLY TO BE CONSUMED OFF THE PREMISES	Both	<input checked="" type="checkbox"/>
Tue	11.00	00.00			
Wed	11.00	00.00			
Thur	11.00	00.00	Non-standard timings. Where the club intends to use the premises for the supply of alcohol at different times from those listed in the column on the left, please list (please read guidance note 7)  * OPTION TO SERVE LATER AT WEEKENDS FOR FUNCTIONS * OCCASIONALLY, NOT TO BE USED EVERY WEEK. LIVE MUSIC NOT TO BE PLAYED AFTER 23.30 AND RECORDED MUSIC OFF AT 00.00.		
Fri	11.00	02.00			
Sat	11.00	02.00			
Sun	12.00	00.00			

DOORS AND WINDOWS CLOSED  
AFTER 22.00 TO ELIMINATE NOISE.  
POSITION OF THE CLUB IS SUCH THAT  
MUSIC CANNOT BE HEARD ON BOLTON ROAD.  
THE CLUB HAS A STRICT OPERATING-  
PROCEDURE IN THIS REGARD.

J

Hours club premises are open to the members and guests Standard days and timings (please read guidance note 8)			State any seasonal variations (please read guidance note 6)
Day	Start	Finish	
Mon	16.00	23.00	
Tue	16.00	23.00	
Wed	16.00	23.00	
Thur	16.00	23.00	
Fri	14.00	00.00	<p><u>Non standard timings. Where you intend the premises to be open to the members and guests at different times from those listed in the column on the left, please list (please read guidance note 7)</u></p> <p>* CLUB FUNCTIONS MAY OCCASIONALLY CAUSE CLUBS TO BE OPEN AFTER MIDNIGHT UNTIL 02.00 LATEST, ON FRI OR SAT ONLY.</p>
Sat	12.00	00.00	
Sun	12.00	23.00	

K

Please highlight any adult entertainment or services, activities, other entertainment or matters ancillary to the use of the premises that may give rise to concern in respect of children (please read guidance note 10).

L

Please identify those conditions currently imposed on the certificate which you believe could be removed as a consequence of the proposed variation you are seeking.

NONE

Please tick as appropriate

- I have enclosed the club premises certificate
- I have enclosed the relevant part of the club premises certificate

If you have not ticked one of these boxes, please fill in reasons for not including the certificate or part of it below

Reasons why the club has not enclosed the club premises certificate or relevant part of it:

M Describe the steps you intend to take to promote the four licensing objectives:

a) General - all four licensing objectives (b, c, d and e) (please read guidance note 11)

PRESENCE OF A DUTY MANAGER AT ALL TIMES, FULL TIME BAR MANAGER AND RECENTLY APPOINTED ASSISTANT. MANAGEMENT COMMITTEE WITH DEDICATED HOUSE MANAGER. CLUB DISCIPLINARY POLICY FOLLOWED.

b) The prevention of crime and disorder

CCTV INSTALLED TO PROTECT STAFF, MEMBERS, GUESTS, REGULARLY MONITORED. MANAGEMENT/COMMITTEE PRESENCE AT ALL TIMES. 100% SHUTTER COVERAGE. MONITORED ALARM, SECURITY LIGHTING, CUSTOMER DISCIPLINARY POLICY

c) Public safety

MULTIPLE WELL SIGNED EXIT ROUTES. FIRE SAFETY ASSESSMENT IN PLACE. FIRE ALARM. DBS ON SITE. TRAINED SAFEGUARDING/WELFARE OFFICER.

d) The prevention of public nuisance

MUSIC TIME LIMITS IN PLACE AND MANAGED. RESPECT NEIGHBOURS SIGNAGE. STRICT DISCIPLINARY/CODE OF CONDUCT. ZERO TOLERANCE ON DRUGS, IF SUSPECTED DRUG ACTIVITY, A BAN WILL RESULT.

e) The protection of children from harm

WELFARE OFFICER SITS ON MAIN CLUB COMMITTEE. SAFEGUARDING POLICIES STRICTLY ADHERED TO. TRAINED AND DBS CHECKED COACHES. VISIBLE HEAD COACH. CHILDREN SIGN IN/OUT OF TRAINING.

**Checklist:**

Please tick to indicate agreement

- I have made or enclosed payment of the fee.
- I have sent copies of this application and the plan to responsible authorities.
- I understand that I must now advertise my application.
- I have enclosed the club premises certificate or relevant part of it or explanation.
- I understand that if I do not comply with the above requirements my application will be rejected.

PLEASE CALL TO TAKE PAYMENT  
 FROM CARD MARK 07767298994

IT IS AN OFFENCE, UNDER SECTION 158 OF THE LICENSING ACT 2003, TO MAKE A FALSE STATEMENT IN OR IN CONNECTION WITH THIS APPLICATION. THOSE WHO MAKE A FALSE STATEMENT MAY BE LIABLE ON SUMMARY CONVICTION TO A FINE OF ANY AMOUNT.

Part 5 – Signatures (please read guidance note 12)

I MARK JAMES

(insert full name)

make this application on behalf of the club and have authority to bind the club

Signature	
Date	26/5/19
Capacity	PREMISES AND ASSETS MANAGER

Address for correspondence associated with this application (please read guidance note 13)

329 BOLTON ROAD  
EDGEMOUTH, BOLTON

Post town	BOLTON	Postcode	BL7 0AW
Telephone number (if any)	07767 298994		
If you would prefer us to correspond with you by e mail, your e mail address (optional)			

**Notes for Guidance**

1. You do not have to pay a fee if the only purpose of the variation for which you are applying is to avoid becoming liable for the late night levy.
2. Describe the premises, for example the type of premises it is, its general situation and layout and any other information which would be relevant to the licensing objectives. Where your application includes off-supplies of alcohol and you intend to provide a place for people to consume these off-supplies, please include a description of where this will be and its proximity to the premises.
3. In terms of specific regulated entertainments please note that:
  - Plays: no licence is required for performances between 08.00 and 23.00 on any day, provided that the audience does not exceed 500.

This drawing is the copyright of MTC Design and is not to be reproduced without prior written permission.

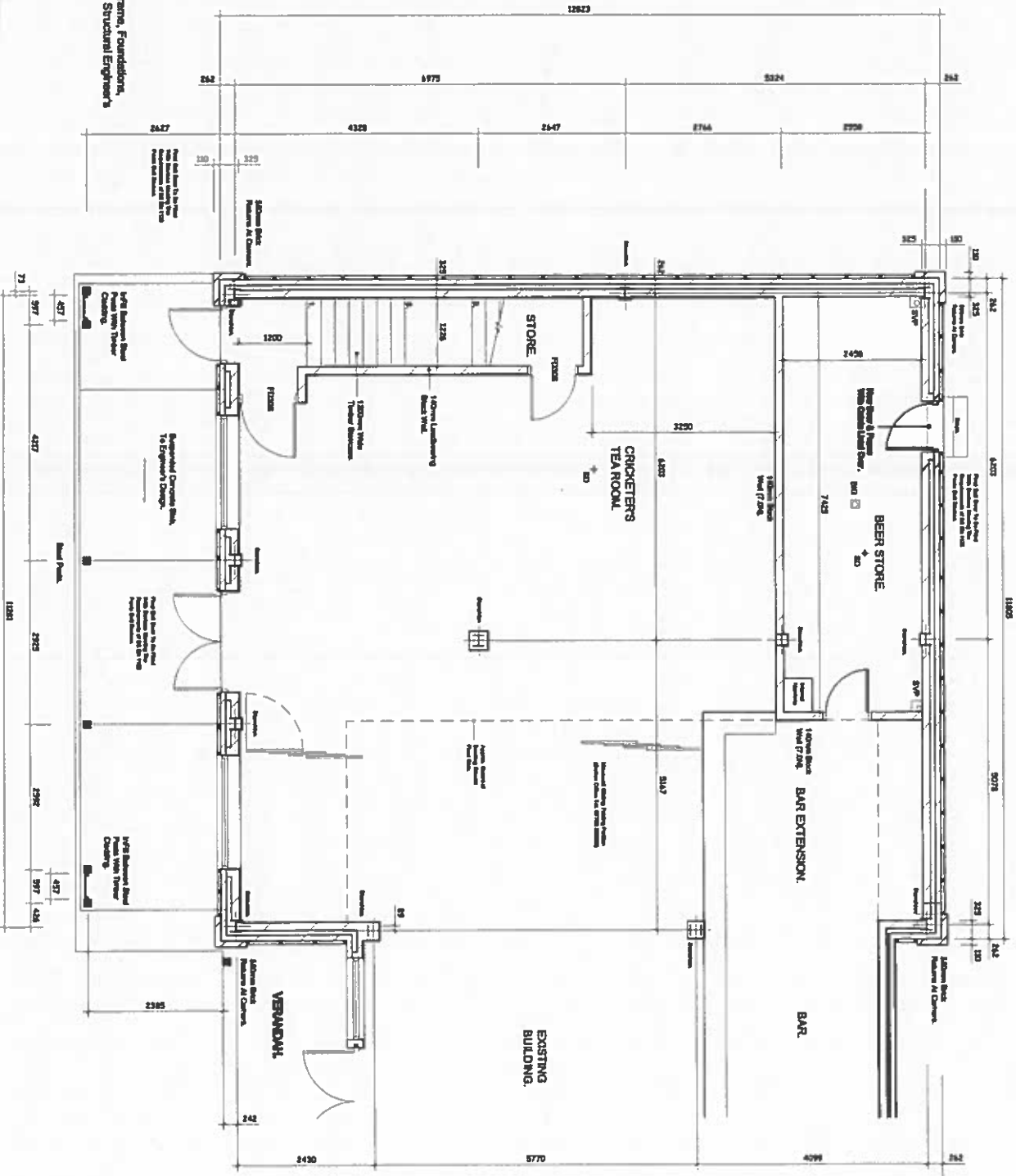

# PROPOSED GROUND FLOOR PLAN.

Revised: A - General Revision - 18th October 2018  
B - General Revision of Floor Plan - 7th November 2018  
C - Site Dimensions Added - 14th November 2018  
D - Existing Ceiling Height Annotated - 20th November 2018

Title: PROPOSED SINGLE STOREY SIDE EXTENSION TO EXISTING CLUBHOUSE AND NEW BUILDING FOR CHANGING ROOMS.

Project: EDGEMOUTH CRICKET & RECREATION CLUB, BOLTON ROAD, EDGEMOUTH.

MTC Designs  
Scale: 1:75 @ A3  
Date: 6th December 2018.

SEE SPECIFICATION FOR CONSTRUCTION NOTES.

31 Edendrove, Bohn, B.J. 6TB  
T: 01204 418714, M: 0779828514  
Email: mitchell@mtcdesigns.com  
Drawing No: BR493/12C



This drawing is the copyright of MTC Design and is not to be reproduced without permission.

DESIGN LOADS:  
 FIRST FLOOR:  
 IMPOSED LOAD = 4.0kN/m<sup>2</sup>  
 GROUND FLOOR:  
 IMPOSED LOAD = 4.0kN/m<sup>2</sup>

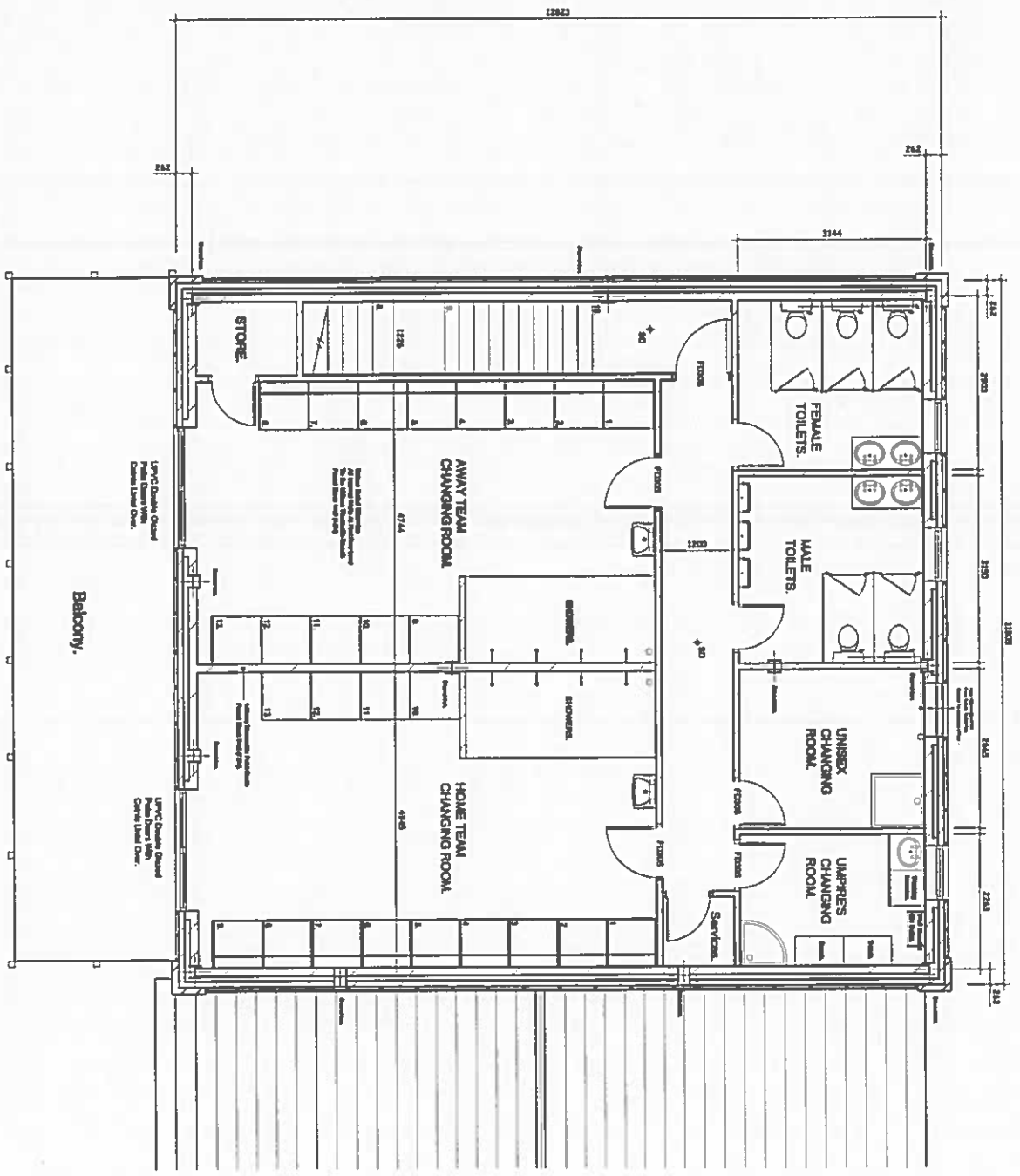

# PROPOSED FIRST FLOOR PLAN.

Revised: A - Design Loads & Dimensions Added, Tables Amended, - 10th October 2018.  
 B - General Revision of Floor Plan, - 7th November 2018.

Tab: 1  
 PROPOSED SINGLE STOREY SIDE EXTENSION  
 TO EXISTING CLUBHOUSE AND NEW BUILDING  
 FOR CHANGING ROOMS.

Project:  
 EDGEMORTH CRICKET & RECREATION CLUB,  
 BOLTON ROAD,  
 EDGEMORTH.

MTC Designs  
 Suite 175 @ A3  
 Date: 09 December 2018.

24 Redwood Park Drive, B13 9PB  
 T: 02034 457914, F: 07734 507444  
 Email: [info@mtcdesigns.co.uk](mailto:info@mtcdesigns.co.uk)  
 Drawing No: BR493/13E

SEE SPECIFICATION FOR  
 CONSTRUCTION DETAIL.



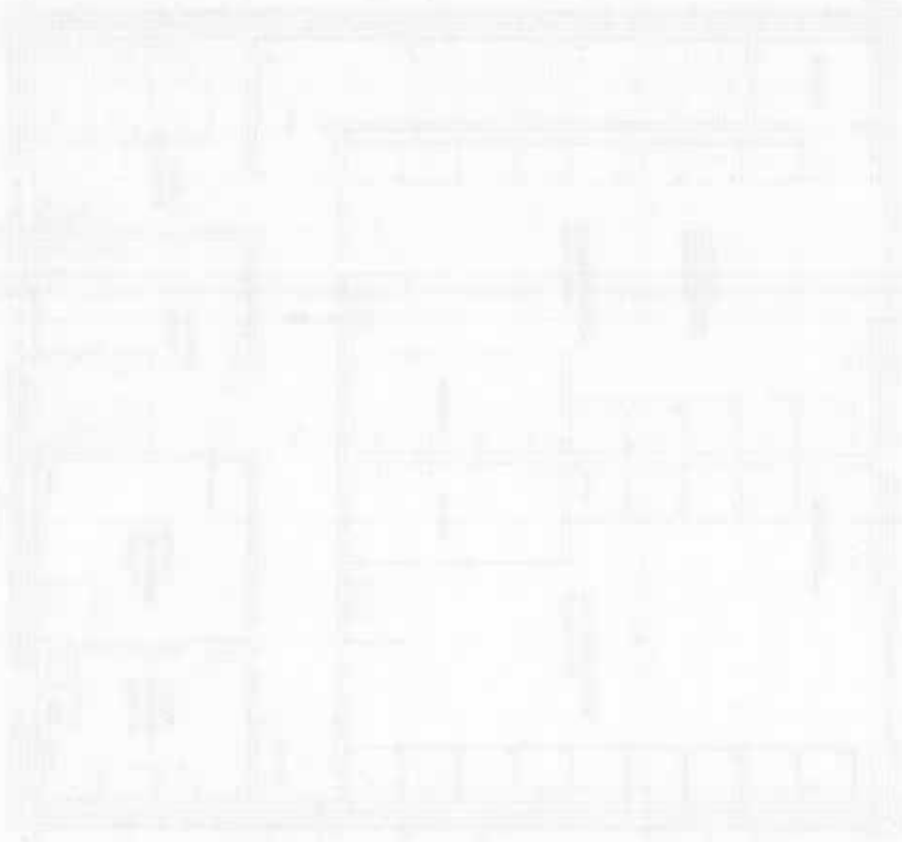

**White Janet**

---

**From:** Riding Donna  
**Sent:** 23 July 2019 14:11  
**To:** White Janet  
**Subject:** FW: Edgworth Cricket and Recreation Club Licence Variation

**From:** [REDACTED]  
**Sent:** 16 July 2019 16:34  
**To:** Riding Donna <donna.riding@blackburn.gov.uk>  
**Subject:** Re: Edgworth Cricket and Recreation Club Licence Variation

Dear Donna,

In response to the mediation changes I have been asked to submit the following comments on [REDACTED]  
[REDACTED]

- 1) It is accepted that the proposed changes to the application conditions appear to address some of the main concerns previously submitted provided that the suggested controls are put in to place effectively.
- 2) However, the phrase "will not be regularly used " is open to interpretation e.g does it mean once a month, 3 or times a year- who knows.  
Therefore some clarification would be appreciated in case problems arise in the future about the frequency of late night events.
- 3) Further, instead of a blanket agreement why cannot late night extensions be applied for as and when needed which would help to provide some form of control.

Regards  
[REDACTED]  
[REDACTED]

On Fri, Jul 5, 2019 at 2:55 PM Riding Donna <donna.riding@blackburn.gov.uk> wrote:

Hi

Further to your objection to the variation of Edgworth Cricket Club, I can confirm that through mediation, the new conditions below have been accepted by the premises. With this information I would like to ask if they address your concerns.

If you would still wish to object a hearing would need to be convened where you would be invited to attend to give evidence to support your objection.

Would you be able to confirm via email your wishes, either to continue with your objection or to withdraw it,

Please be aware that if the premises breaches the conditions or causes a public nuisance then there is still always an option to review the licence once all the evidence is gathered and witnessed.

Kind regards

Donna Riding

Principal Licensing Officer

Public Protection Services

White Dove Offices

Davyfield Road Depot

Davyfield Road

BB1 2LX

Licensing Act 2003

Address of Premises:

Edgworth Cricket and Recreation Club, Bolton Road, Edgworth, BI7 0AP

Conditions to be included in the application for the above:

Opening hours to remain the same as detailed in the application, except;

Edgworth Cricket and Recreation Club, Bolton Road, Edgworth, B17 0AP

Conditions to be included in the application for the above:

Opening hours to remain the same as detailed in the application, except;

**Supply of Alcohol – Friday – Saturday – 11:00 – 01:00**

This is following discussions with the management and is based on the understanding that the 01:00 am licence will not regularly be utilised.

#### **Prevention of Public Nuisance**

- 1) All doors and windows to be closed when live or recorded music is being played that will be potentially audible outside the premises. Except for access.
- 2) The duty manager or somebody appointed for the purpose shall make regular checks to assess noise impact upon surrounding residential premises when live or recorded music is taking place that may have an impact upon the surrounding area. These checks shall be documented.
- 3) The duty manager or somebody appointed for that purpose shall check external areas to monitor potential nuisance being caused by customers outside. These checks shall be documented.
- 4) There shall be clear and legible signage placed at all the exits of the premises requesting that customers leave the premises quietly and with respect for the neighbours (or similar suitable wording).
- 5) External speakers shall not be used after 22:00 and the level of the music shall be controlled so as not to cause nuisance at surrounding residential premises. The noise level shall be monitored by the duty manager or somebody appointed for that purpose.
- 6) There shall be no drinks allowed outside the premises after 23:00. Signage shall be placed in visible locations to advise customers of this rule.
- 7) At the end of the night, in particular after an event or function has taken place, the duty manager and / or people appointed for that purpose shall assist in ensuring that customers from the event disperse in a quick and orderly fashion.

---

**From:** Johnson Karen <karen.johnson@blackburn.gov.uk> On Behalf Of Public Protection  
**Sent:** 02 July 2019 10:16  
**To:** Riding Donna <donna.riding@blackburn.gov.uk>  
**Subject:** FW: Edgworth Cricket and Recreation Club, The Barlow Charitable Estate

**From:** [REDACTED]  
**Sent:** 01 July 2019 17:11  
**To:** Public Protection <Pollution\_Team@blackburn.gov.uk>  
**Subject:** Edgworth Cricket and Recreation Club, The Barlow Charitable Estate

Blackburn with Darwen Borough Council

Licensing Section

White Dove Building

Davyfield Road

Blackburn

BB1 2LX

Dear Sirs

We wish to place a strong **OBJECTION** on record for the change in licensing hours at the above Cricket and Recreation Club which it wishes to stay open until 2.00am on Saturday evenings.

We live opposite the Club and even now on occasions have telephoned to ask to have the music turned down. This has been at 1.00am in the morning. Therefore until 2.00am is unacceptable to the neighbours in the village and irresponsible of the committee to ask to extend these hours.

There is no date on the blue notice which has been placed very high up on one lamp-post only and as neighbours, we have had no notification at all of the intention to extend the hours. The first we heard of this application was this afternoon and when we went to look for the notice, the Ironman road closure sign had been placed over the blue application notice.

This application is in the name of Beth McGuinness.

Yours faithfully

[REDACTED]

---

This email and any attachments are intended solely for the addressee may contain sensitive data and/or confidential or legally privileged information. If you are not the intended recipient, any reading/dissemination/copying or any other use or reliance is prohibited. If you have received this email in error notify the sender immediately and permanently delete the email. The Council reserves copyright of this email and any it attachments it has created.

All emails to or from the Council may be monitored in accordance with relevant legislation.

The integrity of email transmission cannot be guaranteed. Although the Council has checked this email for viruses you should complete your own virus scan before opening any attachments. Contact the Council to confirm the content of this email if you are concerned it may not be genuine.

Blackburn with Darwen Borough Council cannot accept any liability for any loss or damage arising or resulting from the receipt, use or transmission of this email

[REDACTED]

[REDACTED]

[REDACTED]

APPENDIX 3

White Janet

---

**From:** Riding Donna  
**Sent:** 23 July 2019 14:12  
**To:** White Janet  
**Subject:** FW: FW: Edgworth Cricket and Recreation Club, The Barlow Charitable Estate

**From:** [REDACTED]  
**Sent:** 14 July 2019 17:21  
**To:** Riding Donna <donna.riding@blackburn.gov.uk>  
**Cc:** [REDACTED]  
**Subject:** Re: FW: Edgworth Cricket and Recreation Club, The Barlow Charitable Estate

Ms Donna Riding  
on behalf of Public Protection

[REDACTED]  
[REDACTED]

Hello

Thank you for your email dated 5 July regarding the changes in the licensing arrangements at the above premises.

We confirm that we wish to continue with our objection and await your further instructions and have sent a copy of this email to the acting [REDACTED].

Sincerely

[REDACTED]

On Fri, 5 Jul 2019 at 14:57, Riding Donna <donna.riding@blackburn.gov.uk> wrote:

Hi

Further to your objection to the variation of Edgworth Cricket Club, I can confirm that through mediation, the new conditions below have been accepted by the premises. With this information I would like to ask if they address your concerns.

If you would still wish to object a hearing would need to be convened where you would be invited to attend to give evidence to support your objection.

Would you be able to confirm via email your wishes, either to continue with your objection or to withdraw it,



Please be aware that if the premises breaches the conditions or causes a public nuisance then there is still always an option to review the licence once all the evidence is gathered and witnessed.

Kind regards

Donna Riding

Principal Licensing Officer

Public Protection Services

White Dove Offices

Davyfield Road Depot

Davyfield Road

BB1 2LX

**Licensing Act 2003**

**Address of Premises:**

Edgworth Cricket and Recreation Club, Bolton Road, Edgworth, BI7 0AP

Conditions to be included in the application for the above:

Opening hours to remain the same as detailed in the application, except;

## Supply of Alcohol – Friday – Saturday – 11:00 – 01:00

This is following discussions with the management and is based on the understanding that the 01:00 am licence will not regularly be utilised.

### Prevention of Public Nuisance

- 1) All doors and windows to be closed when live or recorded music is being played that will be potentially audible outside the premises. Except for access.
- 2) The duty manager or somebody appointed for the purpose shall make regular checks to assess noise impact upon surrounding residential premises when live or recorded music is taking place that may have in impact upon the surrounding area. These checks shall be documented.
- 3) The duty manager or somebody appointed for that purpose shall check external areas to monitor potential nuisance being caused by customers outside. These checks shall be documented.
- 4) There shall be clear and legible signage placed at all the exits of the premises requesting that customers leave the premises quietly and with respect for the neighbours (or similar suitable wording).
- 5) External speakers shall not be used after 22:00 and the level of the music shall be controlled so as not to cause nuisance at surrounding residential premises. The noise level shall be monitored by the duty manager or somebody appointed for that purpose.
- 6) There shall be no drinks allowed outside the premises after 23:00. Signage shall be placed in visible locations to advise customers of this rule.
- 7) At the end of the night, in particular after an event or function has taken place, the duty manager and / or people appointed for that purpose shall assist in ensuring that customers from the event disperse in a quick and orderly fashion.

[REDACTED]

[REDACTED]

[REDACTED]

[REDACTED]

[REDACTED]

---

From: Johnson Karen <[karen.johnson@blackburn.gov.uk](mailto:karen.johnson@blackburn.gov.uk)> On Behalf Of Public Protection  
Sent: 02 July 2019 10:16  
To: Riding Donna <[donna.riding@blackburn.gov.uk](mailto:donna.riding@blackburn.gov.uk)>  
Subject: FW: Edgworth Cricket and Recreation Club, The Barlow Charitable Estate

**From:** [REDACTED]  
**Sent:** 01 July 2019 17:11  
**To:** Public Protection <Pollution\_Team@blackburn.gov.uk>  
**Subject:** Edgworth Cricket and Recreation Club, The Barlow Charitable Estate

Blackburn with Darwen Borough Council

Licensing Section

White Dove Building

Davyfield Road

Blackburn

BB1 2LX

Dear Sirs

We wish to place a strong OBJECTION on record for the change in licensing hours at the above Cricket and Recreation Club which it wishes to stay open until 2.00am on Saturday evenings.

We live opposite the Club and even now on occasions have telephoned to ask to have the music turned down. This has been at 1.00am in the morning. Therefore until 2.00am is unacceptable to the neighbours in the village and irresponsible of the committee to ask to extend these hours.

There is no date on the blue notice which has been placed very high up on one lamp-post only and as neighbours, we have had no notification at all of the intention to extend the hours. The first we heard of this application was this afternoon and when we went to look for the notice, the Ironman road closure sign had been placed over the blue application notice.

This application is in the name of Beth McGuinness.

Yours faithfully

[REDACTED]  
[REDACTED]  
[REDACTED]  
[REDACTED]  
[REDACTED]

**From:** Riding Donna  
**Sent:** 23 July 2019 14:13  
**To:** White Janet  
**Subject:** RE: FW: Application for an extension to existing licence -Edgworth Cricket Club CP11041

[REDACTED]

You can still object however it would really need you to attend the hearing to inform the committee how the premises is affecting your home life, it would however be difficult for the committee to restrict the licence more than the conditions they have agreed to at this time. As stated if you are now in receipt of a noise pack and aware that you can complain at the time when the noise is happening, further sanctions even a potential review can be convened if

**From:** [REDACTED]  
**Sent:** 05 July 2019 15:14  
**To:** Riding Donna <donna.riding@blackburn.gov.uk>  
**Subject:** Re: FW: Application for an extension to existing licence -Edgworth Cricket Club CP11041

Dear Donna

Many thanks for your email regarding the above compromise and although I am still unhappy with the extension there does seem little I can do.

Judging from past problems I do not trust the officials of the club to keep to their promises. In the past two Fridays I have had to phone them twice to ask them to turn the music down, the first Friday was at 10.20pm and last Friday it was so bad at 9.50pm I had to phone them again. On Saturday night there was a disco on and at 8.20pm the windows and doors were wide open with music blaring out and disco lights flashing. If they cannot monitor it just before their application was due to be decided on why will they do so now?

I have just received a diary from your noise department which I have to complete over the next six weeks and this is will do so. If they breach it once or I have to phone them to complain I propose to get the media involved in how a local cricket club is so interested in drink and music that they are making elderly and seriously ill local residents dread a Friday and Saturday evening. Just why do we have to put up with such selfishness in what was once a lovely village but is rapidly becoming like a night club area?

You can send a copy of the contents of this letter to the club if you wish [REDACTED]  
[REDACTED]  
[REDACTED]

Best wishes  
  
[REDACTED]

---

On Fri, Jul 5, 2019 at 2:50 PM Riding Donna <donna.riding@blackburn.gov.uk> wrote:

Hi

Further to your objection to the variation of Edgworth Cricket Club, I can confirm that through mediation, the new conditions below have been accepted by the premises. With this information I would like to ask if they address your concerns.

If you would still wish to object a hearing would need to be convened where you would be invited to attend to give evidence to support your objection.

Would you be able to confirm via email your wishes, either to continue with your objection or to withdraw it,

Please be aware that if the premises breaches the conditions or causes a public nuisance then there is still always an option to review the licence once all the evidence is gathered and witnessed.

Kind regards

[REDACTED]

Principal Licensing Officer

Public Protection Services

White Dove Offices

Davyfield Road Depot

Davyfield Road

BB1 2LX

[REDACTED]

[REDACTED]

[REDACTED]

---

**Licensing Act 2003**

**Address of Premises:**

Edgworth Cricket and Recreation Club, Bolton Road, Edgworth, B17 0AP

Conditions to be included in the application for the above:

~~\_\_\_\_\_~~

Opening hours to remain the same as detailed in the application, except;

### **Supply of Alcohol – Friday – Saturday – 11:00 – 01:00**

This is following discussions with the management and is based on the understanding that the 01:00 am licence **will not regularly be utilised**.

### **Prevention of Public Nuisance**

- 1) All doors and windows to be closed when live or recorded music is being played that will be potentially audible outside the premises. Except for access.
- 2) The duty manager or somebody appointed for the purpose shall make regular checks to assess noise impact upon surrounding residential premises when live or recorded music is taking place that may have an impact upon the surrounding area. These checks shall be documented.
- 3) The duty manager or somebody appointed for that purpose shall check external areas to monitor potential nuisance being caused by customers outside. These checks shall be documented.
- 4) There shall be clear and legible signage placed at all the exits of the premises requesting that customers leave the premises quietly and with respect for the neighbours (or similar suitable wording).
- 5) External speakers shall not be used after 22:00 and the level of the music shall be controlled so as not to cause nuisance at surrounding residential premises. The noise level shall be monitored by the duty manager or somebody appointed for that purpose.
- 6) There shall be no drinks allowed outside the premises after 23:00. Signage shall be placed in visible locations to advise customers of this rule.
- 7) At the end of the night, in particular after an event or function has taken place, the duty manager and / or people appointed for that purpose shall assist in ensuring that customers from the event disperse in a quick and orderly fashion.

**From:** [REDACTED]  
**Sent:** 18 June 2019 15:28  
**To:** Licensing Team <[LicensingTeam@blackburn.gov.uk](mailto:LicensingTeam@blackburn.gov.uk)>  
**Subject:** Application for an extension to existing licence -Edgworth Cricket Club CP11041

Good afternoon,

I wish to object to the application currently under consideration by the Edgworth Cricket Club on the following grounds:

1. Car parking facilities are very limited - the club shares a car park with The Barlow and the Bowling Club and when all three organisations are in use most of the extra cars have to park on

both sides of the main road. This causes chaos as there is then only room for a single line of traffic to pass through at any one time. On top of these cars, most of the houses also park on the

main road as they have no garages. Late night functions will seriously impact on local residents by the banging of doors and driving off. Often, following a function, cars are left overnight on

the road and carpark thus impacting on the traffic and parking of new vehicles on the next day.

2. It is stated in the application that the cricket is situated in such a position that the residents on Bolton Road will not be affected. This is wrong as the noise from the music can be heard as far

away as 400 metres depending on the wind direction. On one occasion the club held a charity evening and the noise was so loud that, after my telephone call to the cricket club to ask them

to turn the music down was met with complete indifference, I had to phone the Council's noise abatement department. Last week there was a function on at the club and, even with their

windows closed as well as mine own, I could still hear the thud, thud, thud, above my own television and could even hear it in my kitchen at the other side of my house. The club is developing

into a pub rather than a cricket club and the playing of music outside is being done every Friday night even when there are no activities taking place. A small band of young people appears to

be controlling the playing of the music with scant regard to the many residents near to the club. Surely there is no need for music to be played at such a pitch and This is a breach of my

Human Rights. Music should certainly not be played when there are no activities taking place. Last week it was pouring down with rain and yet this group collected on the verandah and the

noise was horrific from early evening until 10.10pm. The noise has recently become so bad that I am considering going away on a Friday and Saturday evening each week to get some peace

and quietness and if I do there will be legal repercussions.

3. Only recently, a function held at the adjacent Barlow Institute got out of hand and the noise continued outside until 1.30am during which a window was broken, a car was damaged and a

flower overturned. The police were in attendance. Why should residents living in the village have to put up with such behaviour from somewhere else? If the license is granted I can see

similar problems arising with the cricket club who are encouraging a drinking and music culture to ruin what was once a peaceful village.

I urge the Licensing Department to refuse this application and also advise the club that their license is in jeopardy should they keep on with the noise of the music.

Yours faithfully

[REDACTED]

[REDACTED]

[REDACTED]

---

This email and any attachments are intended solely for the addressee may contain sensitive data and/or confidential or legally privileged information. If you are not the intended recipient, any reading/dissemination/copying or any other use or reliance is prohibited. If you have received this email in error notify the sender immediately and permanently delete the email. The Council reserves copyright of this email and any it attachments it has created.

All emails to or from the Council may be monitored in accordance with relevant legislation.

The integrity of email transmission cannot be guaranteed. Although the Council has checked this email for viruses you should complete your own virus scan before opening any attachments. Contact the Council to confirm the content of



this email if you are concerned it may not be genuine.  
Blackburn with Darwen Borough Council cannot accept any liability for any loss  
or damage arising or resulting from the receipt, use or transmission of this  
email

[REDACTED]

White Janet

**From:** Riding Donna  
**Sent:** 23 July 2019 14:11  
**To:** White Janet  
**Subject:** FW: Edgeworth Cricket & Recreation Club

---

**From:** [REDACTED]  
**Sent:** 16 July 2019 15:43  
**To:** Riding Donna <donna.riding@blackburn.gov.uk>  
**Subject:** RE: Edgeworth Cricket & Recreation Club

Hi Donna,

Thank you for your reply to my email and for your efforts to reach a satisfactory compromise on the issue of the ECRC licensing agreement.

We do still have concerns however, viz.:

1. The phrase 'that the 01:00 am licence **will not regularly be utilised**' is relatively meaningless, e.g. is one Friday in five and ten Saturdays a year acceptable? The Club wants, understandably, to rent out its room for private functions as frequently as possible which is why it has made the application in the first place. We suspect therefore that the extension will be regularly utilised.
2. If the 'Prevention of Public Nuisance' clauses were to be strictly applied, we would have no problems, but,
  - a) is it reasonable to expect that on warm summer evenings, item 1) will be upheld? ('All doors and windows to be closed when live or recorded music is being played that will be potentially audible outside the premises. Except for access.) and
  - b) with regard to item 5), there has been no indication to date that 'the level of the music (from external speakers) shall be controlled so as not to cause nuisance at surrounding residential premises.'

Finally, can we suggest that, as the ECRC is part of The Barlow estate, it would make sense to license the sale of alcohol up to midnight. This, we understand, would match The Barlow license.

Regards,

[REDACTED]

Sent from [Mail](#) for Windows 10

---

**From:** Riding Donna <donna.riding@blackburn.gov.uk>  
**Sent:** Friday, July 5, 2019 3:11:26 PM  
**To:** 'alanwo77@hotmail.com'  
**Subject:** RE: Edgeworth Cricket & Recreation Club

Hi

Further to your objection to the variation of Edgworth Cricket Club, I can confirm that through mediation, the new conditions below have been accepted by the premises. With this information I would like to ask if they address your concerns.

If you would still wish to object a hearing would need to be convened where you would be invited to attend to give evidence to support your objection.

Would you be able to confirm via email your wishes, either to continue with your objection or to withdraw it, Please be aware that if the premises breaches the conditions or causes a public nuisance then there is still always an option to review the licence once all the evidence is gathered and witnessed.

Kind regards

Donna Riding  
Principal Licensing Officer  
Public Protection Services  
White Dove Offices  
Davyfield Road Depot  
Davyfield Road  
BB1 2LX

### Licensing Act 2003

#### Address of Premises:

Edgworth Cricket and Recreation Club, Bolton Road, Edgworth, BI7 0AP

Conditions to be included in the application for the above:

Opening hours to remain the same as detailed in the application, except;

**Supply of Alcohol – Friday – Saturday – 11:00 – 01:00**

This is following discussions with the management and is based on the understanding that the 01:00 am licence **will not regularly be utilised.**

#### Prevention of Public Nuisance

- 1) All doors and windows to be closed when live or recorded music is being played that will be potentially audible outside the premises. Except for access.
- 2) The duty manager or somebody appointed for the purpose shall make regular checks to assess noise impact upon surrounding residential premises when live or recorded music is taking place that may have in impact upon the surrounding area. These checks shall be documented.
- 3) The duty manager or somebody appointed for that purpose shall check external areas to monitor potential nuisance being caused by customers outside. These checks shall be documented.
- 4) There shall be clear and legible signage placed at all the exits of the premises requesting that customers leave the premises quietly and with respect for the neighbours (or similar suitable wording).

- 5) External speakers shall not be used after 22:00 and the level of the music shall be controlled so as not to cause nuisance at surrounding residential premises. The noise level shall be monitored by the duty manager or somebody appointed for that purpose.
- 6) There shall be no drinks allowed outside the premises after 23:00. Signage shall be placed in visible locations to advise customers of this rule.
- 7) At the end of the night, in particular after an event or function has taken place, the duty manager and / or people appointed for that purpose shall assist in ensuring that customers from the event disperse in a quick and orderly fashion.

---

**From:** [REDACTED]  
**Sent:** 01 July 2019 17:33  
**To:** Licensing Team <[LicensingTeam@blackburn.gov.uk](mailto:LicensingTeam@blackburn.gov.uk)>  
**Subject:** Edgeworth Cricket & Recreation Club

Our attention has just been drawn to a notice high on a lampost on Bolton Road, Edgeworth. (This notice had been covered by a second relating to the Ironman UK event in July.)  
The notice was to inform residents of the ECRC's application for an extension of licensing hours. Of particular note is the request for hours on Friday and Saturday night to be extended until 2am the following morning. I am a life member of ECRC and fully support what it does for the community, to the point of accepting the current noise level where the Club's music can be heard through double glazing in the rooms at the back of my house until around 11pm. [REDACTED] consider it to be unreasonable for the ECRC to expect us to accept the intrusion until 2am, and must therefore reluctantly register our objection. Furthermore, we would like to express our surprise we were not informed of the proposal by letter.

[REDACTED]

Get [Outlook for Android](#)

---

This email and any attachments are intended solely for the addressee may contain sensitive data and/or confidential or legally privileged information. If you are not the intended recipient, any reading/dissemination/copying or any other use or reliance is prohibited. If you have received this email in error notify the sender immediately and permanently delete the email. The Council reserves copyright of this email and any it attachments it has created.  
All emails to or from the Council may be monitored in accordance with relevant legislation.  
The integrity of email transmission cannot be guaranteed. Although the Council has checked this email for viruses you should complete your own virus scan before opening any attachments. Contact the Council to confirm the content of this email if you are concerned it may not be genuine.  
Blackburn with Darwen Borough Council cannot accept any liability for any loss or damage arising or resulting from the receipt, use or transmission of this email

Faint, illegible text at the top of the page, possibly a header or introductory paragraph.

[REDACTED]

Faint, illegible text in the middle section of the page.

[REDACTED]

[REDACTED]

[REDACTED]

Faint, illegible text in the lower middle section of the page.

White Janet

---

**From:** [REDACTED]  
**Sent:** 17 June 2019 20:31  
**To:** Licensing Team  
**Subject:** Re Club Premises Certificate number CP11041

Hello, I am contacting you in relation to the application that is being made to vary the club premises certificate.

I have three particular concerns:

- This application is not known to the wider public of Edgworth, the application is taped to a lamppost outside the cricket club, quite high up and not easy to read. The application is mentioned in Barlow Institute trustees minutes, but I doubt that many read these. I suspect that if there was wider consultation in the vicinity of the cricket club, there would be much more opposition.
- My main concern relates to the comments in Section I, that the doors and windows of the club are shut at 10pm so no noise can be heard locally. That does not reflect the reality and there have been many, many occasions on which the sleep of those in the vicinity of the club (including the elderly residents of nearby [REDACTED]) has been disturbed by ongoing noise emanating from the cricket club at weekends. I know that on one occasion when a local resident sought to get the volume of the music turned down, late at night, he was accused of being against people having fun. That was not the case and the staff member at the cricket club was wilfully missing the point of the resident seeking consideration for the locals.
- Section J of the application seeks extension of the licence to permit drinking up to 2am at weekends. This is simply not acceptable in a residential area. The noise of the departure of revellers from the club after midnight is already bad enough, with taxi doors opening and closing etc, but to extend this by a further two hours seems particularly inappropriate. There are plenty of clubs licenced to sell alcohol to 2am in the Borough, though not many are located in primarily residential areas. For good reason.

I hope that you will take these comments into consideration.

[REDACTED]  
Sent from Windows Mail



**Licensing Act 2003**

**Address of Premises:**

Edgworth Cricket and Recreation Club, Bolton Road, Edgworth, B17 0AP

Conditions to be included in the application for the above:

Opening hours to remain the same as detailed in the application, except;

**Supply of Alcohol – Friday – Saturday – 11:00 – 01:00**

This is following discussions with the management and is based on the understanding that the 01:00 am licence will not regularly be utilised.

**Prevention of Public Nuisance**

- 1) All doors and windows to be closed when live or recorded music is being played that will be potentially audible outside the premises. Except for access.
- 2) The duty manager or somebody appointed for the purpose shall make regular checks to assess noise impact upon surrounding residential premises when live or recorded music is taking place that may have an impact upon the surrounding area. These checks shall be documented.
- 3) The duty manager or somebody appointed for that purpose shall check external areas to monitor potential nuisance being caused by customers outside. These checks shall be documented.
- 4) There shall be clear and legible signage placed at all the exits of the premises requesting that customers leave the premises quietly and with respect for the neighbours (or similar suitable wording).
- 5) External speakers shall not be used after 22:00 and the level of the music shall be controlled so as not to cause nuisance at surrounding residential premises. The noise level shall be monitored by the duty manager or somebody appointed for that purpose.
- 6) There shall be no drinks allowed outside the premises after 23:00. Signage shall be placed in visible locations to advise customers of this rule.
- 7) At the end of the night, in particular after an event or function has taken place, the duty manager and / or people appointed for that purpose shall assist in ensuring that customers from the event disperse in a quick and orderly fashion.

I agree to the above conditions being included in the application for a variation to the Premises Licence under the Licensing Act 2003 for.

Signed (Applicant)  .....

Position House Manager .....

Date 26/6/19 .....

Signed (Responsible Authority)  .....





Licensing Act 2003

Address of Premises: Edgworth Cricket Club, Bolton Road, Turton. BL7 0AP.

Conditions to be included in the application for a variation to the Club Premises Certificate in respect of the above:

Protection of Children from Harm

1. All persons who appear to be under the age of 25 years shall be required to produce proof of age by way of the following:
  - A recognised proof of age card accredited under the British Retail Consortiums Proof of Age Standards Scheme (PASS)
  - Photo driving licence
  - Passport
  - Citizen card supported by the Home Office
  - Official ID card issued by HM Forces or European Union Member State bearing a photograph and birth date of the holder
2. All staff shall receive training to prevent under age sales of alcohol. All staff to receive regular refresher training. Training to be documented. Training records to be presented to the Police or an authorised officer upon request.
3. A refusals log will be kept on the premises to record any refused sales of alcohol to anyone who cannot comply with the Challenge 25 policy.
4. Prominent signage of the age verification policy will be displayed on the premises.

I agree to the above conditions being included in the application for a variation to the Club Premises Certificate under the Licensing Act 2003 in respect of: Edgworth Cricket Club, Bolton Road, Turton. BL7 0AP.

Signed (Applicant) *[Signature]* .....

Position *Premises and Assets Manager* .....

Date *12/6/19* .....

Signed (Responsible Authority) *CM White - Senior Public Protection* .....

*Officer 12/6/19*